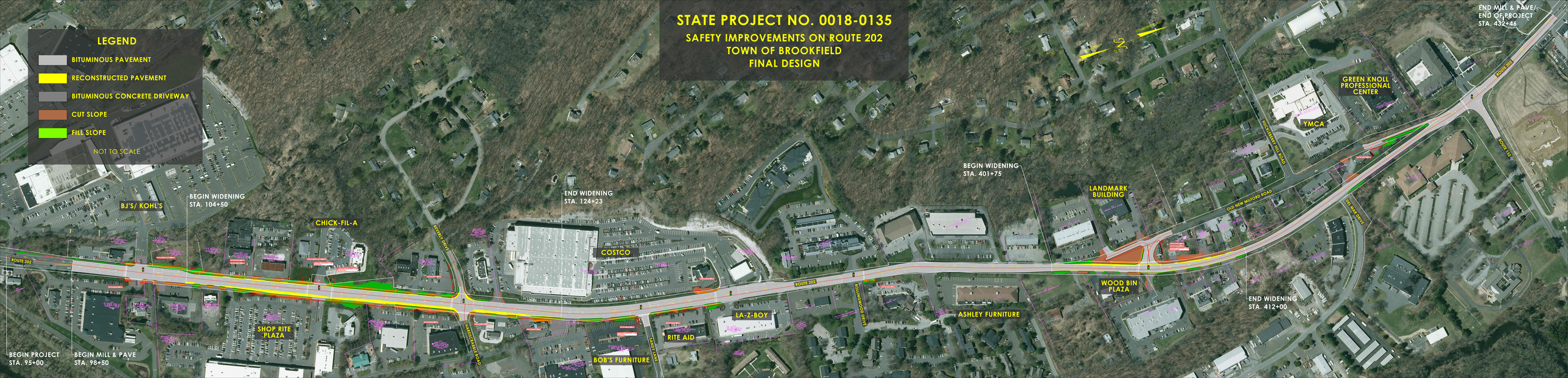
STATE PROJECT NO. 0018-0135
SAFETY IMPROVEMENTS ON ROUTE 202
TOWN OF BROOKFIELD
FINAL DESIGN
LEGEND
BITUMINOUS PAVEMENT
RECONSTRUCTED PAVEMENT
BITUMINOUS CONCRETE DRIVEWAY
CUT SLOPE
FILL SLOPE
NOT TO SCALE
BEGIN PROJECT
STA. 95+00
BEGIN MILL & PAVE
STA. 98+50
BJ'S/ KOHL'S
BEGIN WIDENING
STA. 104+50
CHICK-FIL-A
SHOP RITE
PLAZA
ROUTE 202
BEVERLY DRIVE
HARDSCRABBLE ROAD
END WIDENING
STA. 124+23
COSTCO
BOB'S FURNITURE
SANDY LANE
RITE AID
LA-Z-BOY
ROLLINGWOOD DRIVE
ASHLEY FURNITURE
BEGIN WIDENING
STA. 401+75
LANDMARK
BUILDING
OLD NEW MILFORD ROAD
WOOD BIN
PLAZA
END WIDENING
STA. 412+00
HUCKLEBERRY HILL ROAD
YMCA
GREEN KNOLL
PROFESSIONAL
CENTER
ROUTE 202
ROUTE 133
END MILL & PAVE/
END OF PROJECT
STA. 432+46